



## ***Next Step***

### **2022 Year 12 completers survey**

Post-school destinations of Year 12 completers from 2021

## **Annandale Christian College**



**Queensland  
Government**

## Introduction

This detailed Next Step report belongs to your school and can be used for school planning. It provides information about Year 12 completers' transitions into further education, training and employment approximately six months after completing school.

The results are from the Department of Education's Next Step – Year 12 Completers survey, which attempts to contact all Year 12 completers from state, Catholic or independent schools, or TAFE secondary college in Queensland.

Post-school destinations are influenced by the transitioning environment, which can limit the options available to young people. Low response rates may not give an accurate summary of the cohort's destinations.

This report has not been publicly released. It is recommended that schools **do not** publicly release their detailed Next Step report as it may contain sensitive information. A one-page summary report has also been provided, which is suitable for public release.



### Find out more

Visit the *Next Step* website [www.qld.gov.au/nextstep](http://www.qld.gov.au/nextstep) for more information on the survey, view the statewide report or create a custom report using report builder, which will be updated in October 2022.

## Survey response rate



**78.6%** (33 out of 42 Year 12 completers)



Decreased by 10.0 percentage points since 2018.

*Results may not be representative of all Year 12 completers from this school.*

### Response rate over time

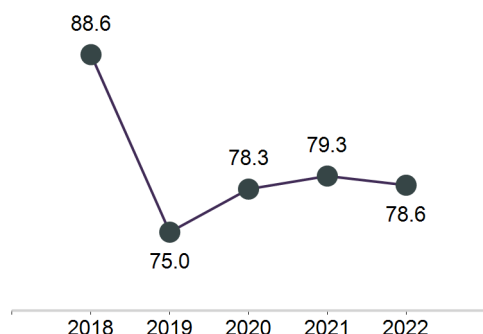

### School's response rate compared with SA4 region and state

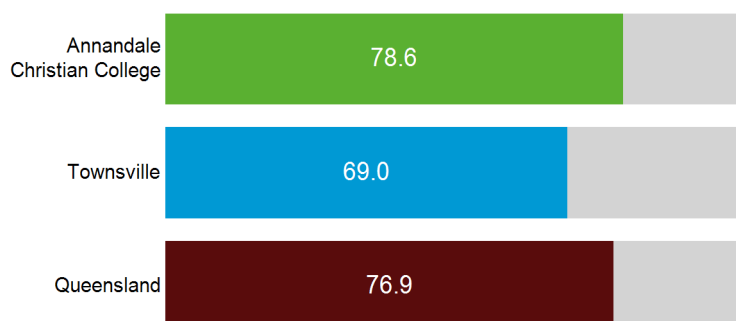

## Post-school engagement

Year 12 completers from Annandale Christian College have been categorised by their engagement in education and training, or employment. Survey respondents who are both working and studying are included in education and training. Apprentices and trainees are required to undertake a study component to their qualification so are also considered to be in education and training.

### Engagement in education, training or employment

**90.9%** engaged in education, training or employment

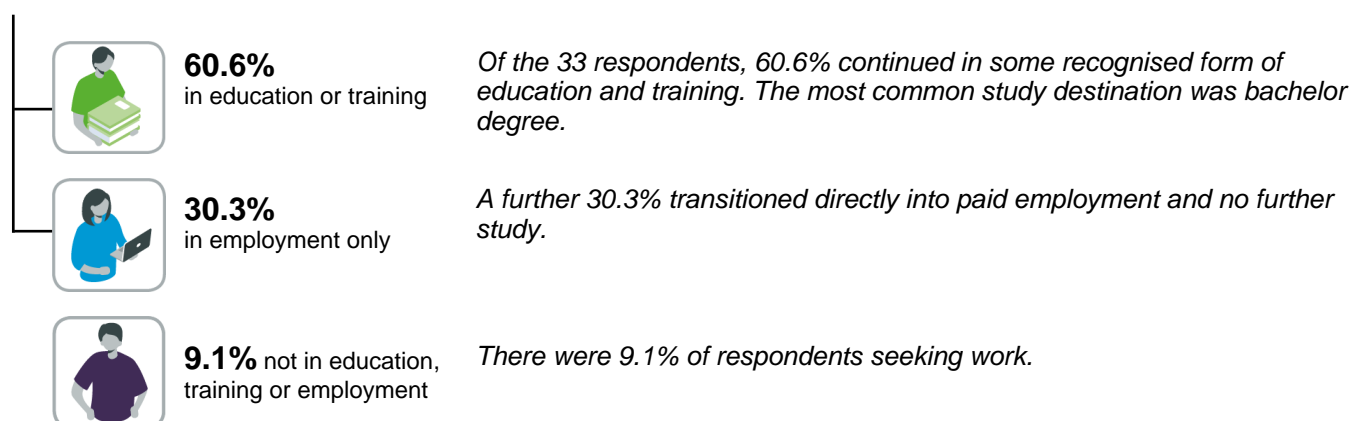

### Engagement over time

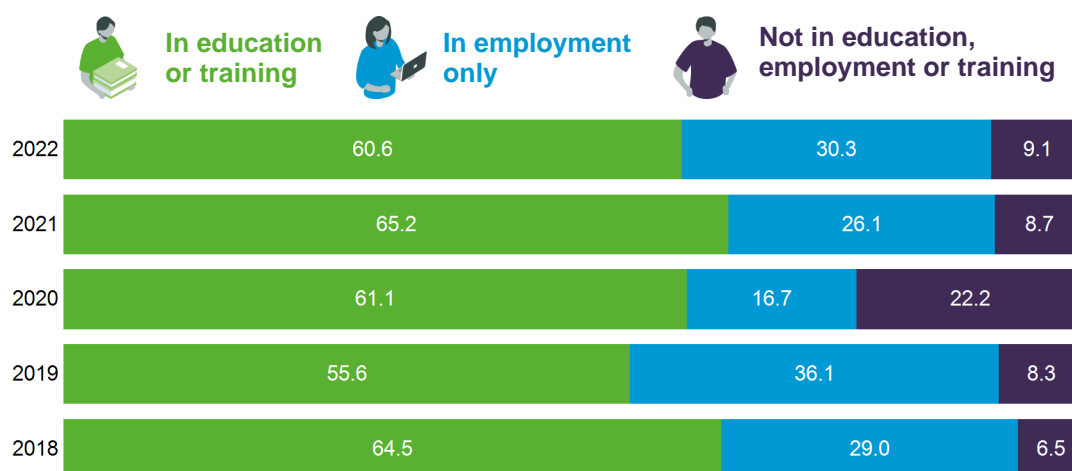

### How does your school compare?

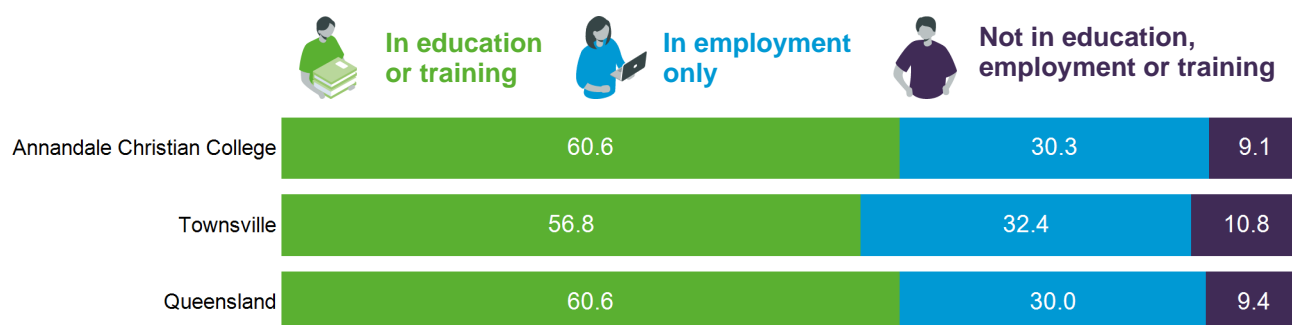

## Main destination

Post-school destinations of survey respondents from Annandale Christian College in 2022.

All Year 12 completers were assigned to a main destination. This categorisation system prioritises education-related destinations over other destinations. For example, Year 12 completers who were both studying and working are reported as studying for their main destination (See Appendix 2).

9.1% of respondents deferred a tertiary offer and are reported in their current post-school destination in this report.

### Main destination by gender

Main destination	Male	Female	Total	
	number	number	number	%
Bachelor Degree	5	9	14	42.4
VET Certificate IV+	0	1	1	3.0
VET Certificate III	0	0	0	0.0
VET Certificate I–II/other	0	0	0	0.0
Apprenticeship	1	0	1	3.0
Traineeship	1	3	4	12.1
Full-time employment	5	0	5	15.2
Part-time employment	2	3	5	15.2
Seeking work	1	2	3	9.1
NILFET*	0	0	0	0.0
<b>Total</b>	<b>15</b>	<b>18</b>	<b>33</b>	<b>100.0</b>

\*NILFET: Not in the labour force, education or training.

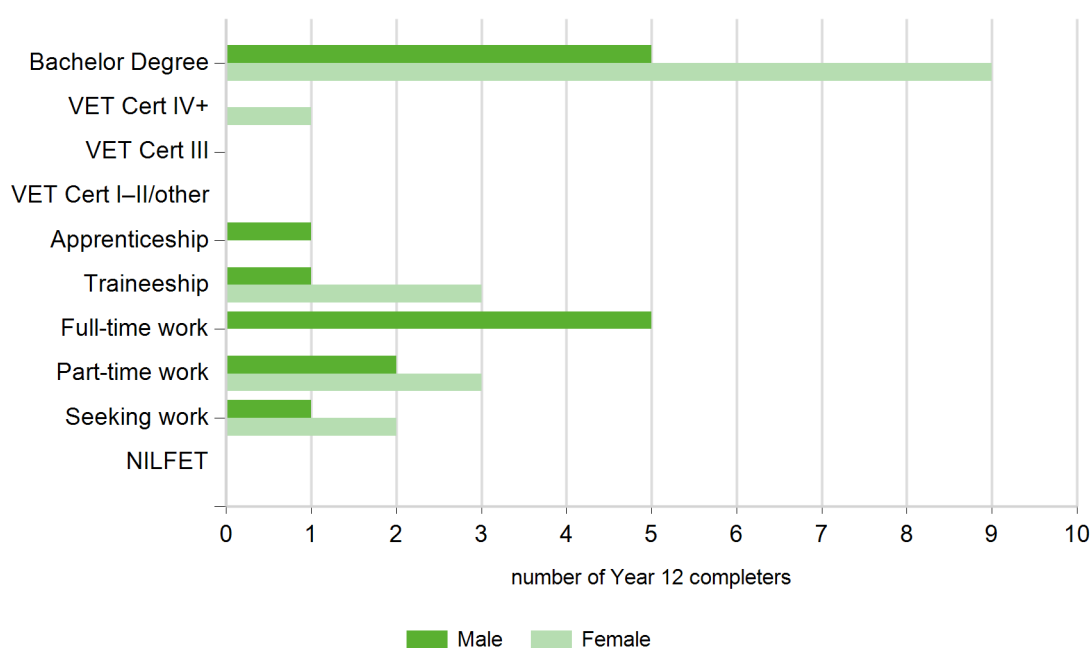

## Main destinations over time

Main destination	2018		2019		2020		2021		2022	
	no.	%	no.	%	no.	%	no.	%	no.	%
Bachelor Degree	15	48.4	13	36.1	6	33.3	13	56.5	14	42.4
VET Certificate IV+	1	3.2	3	8.3	2	11.1	1	4.3	1	3.0
VET Certificate III	1	3.2	0	0.0	1	5.6	0	0.0	0	0.0
VET Certificate I-II/other	1	3.2	0	0.0	2	11.1	1	4.3	0	0.0
Apprenticeship	1	3.2	3	8.3	0	0.0	0	0.0	1	3.0
Traineeship	1	3.2	1	2.8	0	0.0	0	0.0	4	12.1
Full-time employment	0	0.0	5	13.9	2	11.1	2	8.7	5	15.2
Part-time employment	9	29.0	8	22.2	1	5.6	4	17.4	5	15.2
Seeking work	2	6.5	3	8.3	2	11.1	2	8.7	3	9.1
NILFET	0	0.0	0	0.0	2	11.1	0	0.0	0	0.0
<b>Total</b>	<b>31</b>	<b>100.0</b>	<b>36</b>	<b>100.0</b>	<b>18</b>	<b>100.0</b>	<b>23</b>	<b>100.0</b>	<b>33</b>	<b>100.0</b>

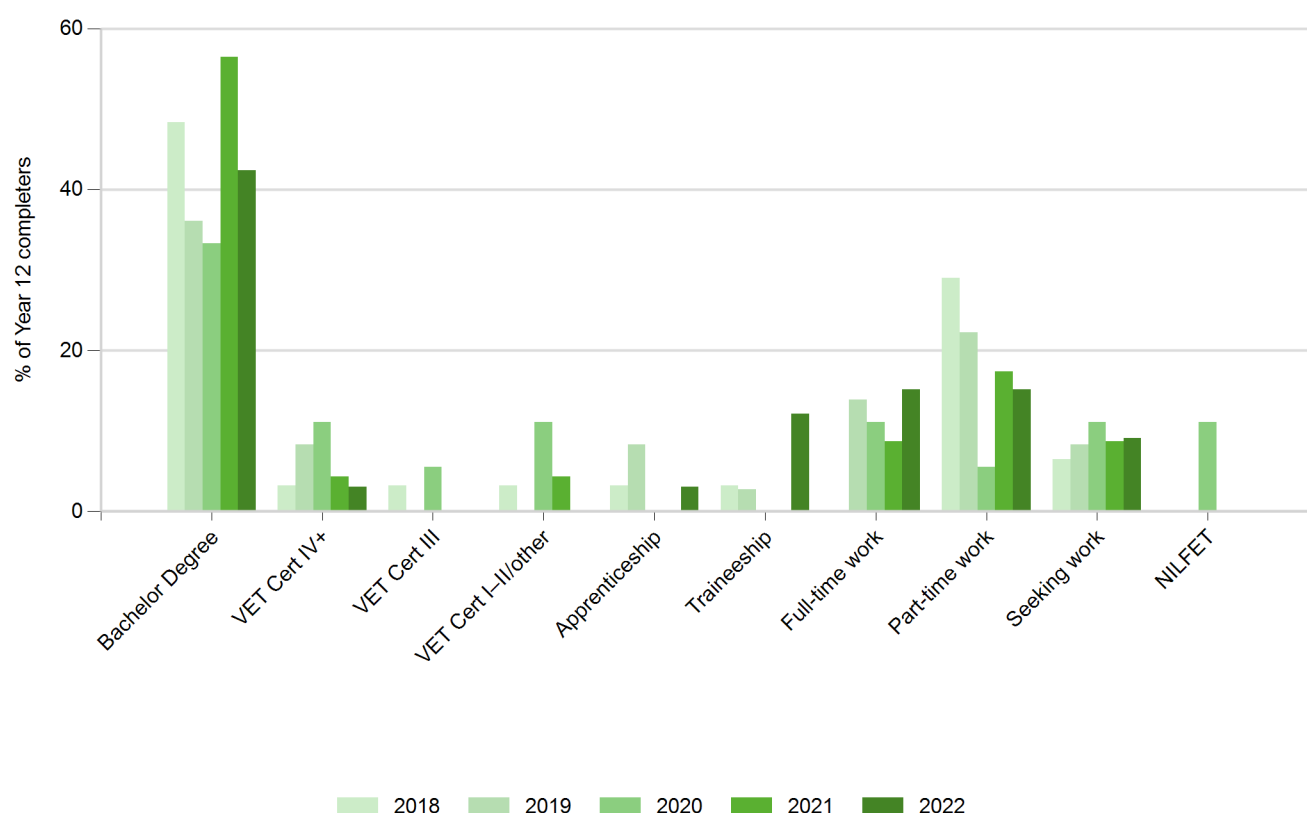

## Main destinations of subgroups

### Main destination for students who completed a VET qualification in school (VETiS)

There were 13 respondents who completed a VETiS.

Main destination	VETiS	non-VETiS	Total	
	number	number	number	%
Bachelor Degree	5	9	14	42.4
VET Certificate IV+	1	0	1	3.0
VET Certificate III	0	0	0	0.0
VET Certificate I–II/other	0	0	0	0.0
Apprenticeship	0	1	1	3.0
Traineeship	3	1	4	12.1
Full-time employment	2	3	5	15.2
Part-time employment	1	4	5	15.2
Seeking work	1	2	3	9.1
NILFET	0	0	0	0.0
<b>Total</b>	<b>13</b>	<b>20</b>	<b>33</b>	<b>100.0</b>

### Main destination for students who participated in a school-based apprenticeship or traineeship (SAT)

There was one respondent who participated in a SAT.

Data withheld for this subgroup to protect the confidentiality of individuals.

### Main destination for students who received an Australian Tertiary Admission Rank (ATAR) or International Baccalaureate Diploma (IBD)

There were 27 respondents who received an ATAR or IBD.

Main destination	ATAR or IBD	Not ATAR or IBD	Total	
	number	number	number	%
Bachelor Degree	14	0	14	42.4
VET Certificate IV+	0	1	1	3.0
VET Certificate III	0	0	0	0.0
VET Certificate I–II/other	0	0	0	0.0
Apprenticeship	1	0	1	3.0
Traineeship	2	2	4	12.1
Full-time employment	4	1	5	15.2
Part-time employment	5	0	5	15.2
Seeking work	1	2	3	9.1
NILFET	0	0	0	0.0
<b>Total</b>	<b>27</b>	<b>6</b>	<b>33</b>	<b>100.0</b>

### Main destination for Aboriginal and Torres Strait Islander students

There were 2 respondents who identified as an Aboriginal and Torres Strait Islander person.

Data withheld for this subgroup to protect the confidentiality of individuals.

## Education and training

This section examines the education and training destinations and includes Bachelor Degree, VET Certificate IV+, VET Certificate III, VET Certificate I-II/other, Apprenticeship and Traineeship main destinations.



# 60.6%

20 out of 33 Year 12 completers from Annandale Christian College continued in education or training in 2022.



# 12.1%

4 Year 12 completers from Annandale Christian College were enrolled in a double degree, combining two bachelor degrees into a single course of study.

## What are they studying?

### Study field (broad) by gender

Study field*	Male	Female	Total	
	number	number	number	%
Management And Commerce	1	5	6	30.0
Society And Culture	1	5	6	30.0
Health	2	2	4	20.0
Engineering And Related Technologies	2	1	3	15.0
Information Technology	1	0	1	5.0
Natural And Physical Sciences	1	0	1	5.0
Education	0	1	1	5.0
<i>Total (students)</i>	<i>** 7</i>	<i>** 13</i>	<i>** 20</i>	—

Field of study categories based on the *Australian Standard Classification of Education*.

\*Both fields of study have been included for 2 students enrolled in a double degree in more than one broad field.

\*\*Total number of students is less than combined total of all study fields.

### Study field (broad) by level of study

Study field*	Bachelor Degree	Other	Total	
	number	number	number	%
Management And Commerce	3	3	6	30.0
Society And Culture	5	1	6	30.0
Health	3	1	4	20.0
Engineering And Related Technologies	2	1	3	15.0
Information Technology	1	0	1	5.0
Natural And Physical Sciences	1	0	1	5.0
Education	1	0	1	5.0
<i>Total (students)</i>	<i>** 14</i>	<i>6</i>	<i>** 20</i>	—

Field of study categories based on the *Australian Standard Classification of Education*.

Bachelor Degree includes Bachelor Degree, Bachelor (Honours) Degree, Master Degree and Doctoral Degree, in addition to apprentices and trainees who said they were studying at one of these levels of study.

Other includes Associate Degree, Advanced Diploma, Diploma, VET Certificate levels I - IV and unknown level of study.

\*Both Fields of study have been included for 2 students enrolled in a double degree in more than one broad field.

\*\*Total number of students is less than combined total of all study fields.

**Study field (narrow) by gender**

Study field*	Male	Female	Total	
	number	number	number	%
Business and Management	0	4	4	20.0
Law	1	2	3	15.0
Nursing	1	1	2	10.0
Pharmacy	1	1	2	10.0
Behavioural Science	0	2	2	10.0
Human Welfare Studies and Services	0	2	2	10.0
Biological Sciences	1	0	1	5.0
Civil Engineering	1	0	1	5.0
Other Engineering and Related Technologies	1	0	1	5.0
Other Information Technology	1	0	1	5.0
Other Management and Commerce	1	0	1	5.0
Political Science and Policy Studies	1	0	1	5.0
Accounting	0	1	1	5.0
Mechanical and Industrial Engineering and Technology	0	1	1	5.0
Other Education	0	1	1	5.0
<b>Total (students)</b>	<b>** 7</b>	<b>** 13</b>	<b>** 20</b>	<b>—</b>

Field of study categories based on the *Australian Standard Classification of Education*.

\*Both fields of study have been included for 4 students enrolled in a double degree in more than one narrow field.

\*\*Total number of students is less than combined total of all study fields.



**Study field (narrow) by level of study**

Study field*	Bachelor Degree	Other	Total	
	number	number	number	%
Business and Management	2	2	4	20.0
Law	3	0	3	15.0
Nursing	2	0	2	10.0
Pharmacy	1	1	2	10.0
Behavioural Science	2	0	2	10.0
Human Welfare Studies and Services	1	1	2	10.0
Biological Sciences	1	0	1	5.0
Civil Engineering	0	1	1	5.0
Other Engineering and Related Technologies	1	0	1	5.0
Other Information Technology	1	0	1	5.0
Other Management and Commerce	0	1	1	5.0
Political Science and Policy Studies	1	0	1	5.0
Accounting	1	0	1	5.0
Mechanical and Industrial Engineering and Technology	1	0	1	5.0
Other Education	1	0	1	5.0
<b>Total (students)</b>	<b>** 14</b>	<b>6</b>	<b>** 20</b>	<b>—</b>

Field of study categories based on the *Australian Standard Classification of Education*.

Bachelor Degree includes Bachelor Degree, Bachelor (Honours) Degree, Master Degree and Doctoral Degree, in addition to apprentices and trainees who said they were studying at one of these levels of study.

Other includes Associate Degree, Advanced Diploma, Diploma, VET Certificate levels I - IV and unknown level of study.

\*Both fields of study have been included for 4 students enrolled in a double degree in more than one narrow field.

\*\*Total number of students is less than combined total of all study fields.

## Where are they studying?

### Study institution by gender

Institution name	Male	Female	Total	
	number	number	number	%
James Cook University	5	4	9	45.0
Interstate university	0	2	2	10.0
Other institution	0	2	2	10.0
Central Queensland University	1	0	1	5.0
TAFE Queensland Darling Downs and South West	1	0	1	5.0
Axiom College	0	1	1	5.0
Other private training college	0	1	1	5.0
Queensland University of Technology	0	1	1	5.0
The University of Queensland	0	1	1	5.0
University of the Sunshine Coast	0	1	1	5.0
<i>Total</i>	<i>7</i>	<i>13</i>	<i>20</i>	<i>100.0</i>

## How are they studying?

**75.0%**  
studying **at university**



**75.0%**  
studying **full-time**



**90.0%**  
combining **study with paid employment**



## Employment (total)

This section examines the labour market outcomes for Year 12 completers from Annandale Christian College.



# 84.8%

**28** out of **33** Year 12 completers were in paid employment in 2022. This figure includes **10** who were only working and **18** who were both working and studying.

### What jobs are they doing?

#### Occupation by gender

Occupational unit group	Male	Female	Total	
	number	number	number	%
Sales Assistants (General)	6	5	11	39.3
Checkout Operators and Office Cashiers	1	2	3	10.7
Other Clerical and Office Support Workers	0	2	2	7.1
Building and Plumbing Labourers	1	0	1	3.6
Civil Engineering Professionals	1	0	1	3.6
Defence Force Members - Other Ranks	1	0	1	3.6
Kitchenhands	1	0	1	3.6
Retail Managers	1	0	1	3.6
Storepersons	1	0	1	3.6
Waiters	1	0	1	3.6
Aged and Disabled Carers	0	1	1	3.6
Fast Food Cooks	0	1	1	3.6
Pharmacy Sales Assistants	0	1	1	3.6
Shelf Fillers	0	1	1	3.6
Sportspersons	0	1	1	3.6
<b>Total</b>	<b>14</b>	<b>14</b>	<b>28</b>	<b>100.0</b>

Occupation category based on the *Australian and New Zealand Standard Classification of Occupations*.

## What industry are they working in?

### Industry by gender

Industry	Male	Female	Total	
	number	number	number	%
Retail Trade	4	6	10	35.7
Accommodation & Food Services	6	2	8	28.6
Health Care & Social Assistance	0	2	2	7.1
Construction	1	0	1	3.6
Professional, Scientific & Technical Services	1	0	1	3.6
Public Administration & Safety	1	0	1	3.6
Transport, Postal & Warehousing	1	0	1	3.6
Arts & Recreation Services	0	1	1	3.6
Education & Training	0	1	1	3.6
Information Media & Telecommunications	0	1	1	3.6
Other Services	0	1	1	3.6
<b>Total</b>	<b>14</b>	<b>14</b>	<b>28</b>	<b>100.0</b>

Industry categories are based on the *Australian and New Zealand Standard Industrial Classification (ANZSIC)*.

## How are they working?

**35.7%**  
working  
full-time



**64.3%**  
combining work  
with further study



**71.4%**  
employed on a  
casual basis



## Not in Education, Employment, or Training (NEET)

This section examines the reasons why Year 12 completers from Annandale Christian College were not engaged in education, employment or training.



**9.1%**

**3** out of **33** Year 12 completers were not engaged in education, employment or training at the time of the survey.

### Why are they not studying?

#### Main reason for not studying

Main reason	Total
	number
Wanted a break from study	2
Not interested in further study/already finished studying	1
<i>Total</i>	<b>3</b>

### Have they had work since school?



**0.0%**

**0** out of **3** Year 12 completers were not working or studying at the time of the survey, but had paid employment at some time since finishing school.

## Are they seeking work?



# 100.0%

3 out of 3 Year 12 completers were not working or studying at the time of the survey, but were seeking work.

### Main reason unsuccessful getting a job

Main reason	Total
	number
Only just started looking for job	3
<i>Total</i>	3

## Where to from here?

# 66.7%

taking a  
gap year



# 33.3%

deferred a place  
at university



# 0.0%

waiting for work or  
study to commence



# Appendices

## Appendix 1 – Acronyms and initialisms

ATAR	Australian Tertiary Admission Rank
DW	Data withheld
IBD	International Baccalaureate Diploma
NA	Not applicable
NILFET	Not in the labour force, education or training
SAT	School-based apprenticeships and traineeships
TAFE	Technical and further education
VET	Vocational Education and Training

## Appendix 2 – Explanatory notes

### Main destination

A structured hierarchy of study and labour force destinations for Year 12 completers, who were assigned to categories as follows:

- students were assigned to the relevant higher education or VET category, even if they were also employed
- apprentices and trainees were assigned to their respective category and classified as education and training since their training involves study
- those assigned to a labour force category (employed or seeking work) were not also undertaking study
- those who were not studying and not in the labour force (not employed and not seeking work) were categorised as NILFET.

### Main destination categories

#### Education and training – higher education

Bachelor Degree*	Studying at Bachelor Degree level (including Honours), or higher.
------------------	---

#### Education and training – VET categories

VET Certificate IV+*	Studying at Certificate IV, Diploma, Advanced Diploma or Associate Degree level (excluding apprentices and trainees).
VET Certificate III*	Studying at Certificate III level (excluding apprentices and trainees).
VET Certificate I–II/other*	Studying at Certificate I or II level (excluding apprentices and trainees). This category also includes students in an unspecified VET course, other basic course (e.g. short course) and unknown course level.
Apprenticeship*	Employment-based apprenticeship.
Traineeship*	Employment-based traineeship.

#### Employment

Full-time employment	Working full-time (35 hours or more per week) and not in an education or training category. This includes people with multiple part-time or casual jobs that total 35 hours or more.
Part-time employment	Working part-time or casual (fewer than 35 hours per week) and not in an education or training category.

#### Not in education, employment or training (NEET)

Seeking work	Looking for work and not in an education or training category.
NILFET	Not in education or training, not working and not seeking work.

\*Some respondents may also be in employment or seeking work.



### More information

For more information about terms and categorisations used in this report, view the research method section of the *Next Step* website [www.qld.gov.au/nextstep](http://www.qld.gov.au/nextstep)